SCHOOL NEWSLETTER

No. 2 Term 2 3rd May 2018

Phone: 03 5345 2044 Fax: 03 5345 8031
Email: creswick.ps@edumail.vic.gov.au
www.creswickps.vic.edu.au

Creswick Primary School—Catering for the needs of students in the pursuit of excellence

CALENDAR

Friday 4th May	Goldfields Athletics
Thursday 10th May	Mothers' Day Stall 9am
Friday 11th May	Mother's Day Afternoon Tea 2pm to 3pm Goldfields Cross Country Gr 6 to Yr 7 Transition forms DUE
Monday 21st to Wednesday 23rd May	Senior Unit Camp
Tuesday 15 to Thursday 17th May	NAPLAN Gr 3 and Gr 5 students
Tuesday 29th May	Curriculum Day - No Students Attend School This Day
Friday 1st June	School Photos

Assembly 3pm MPB

NOTICES

Mothers' Day Stall Ballarat Good Buy Guide

Grade	Student	Value	
5/6W	Brodie	Personal Best	For the excellent support he gave to other students during our schools Athletics day. Well done!
5/6H	Jazmine	Personal Best	For her display of compassion and offering to assist others on Athletics Day.
3/4H	Sean	Respect	For always offering to help others in a respectful and caring way.
3/4C	Paige	Safety	For moving safely around the classroom.
1/2D	Amelia	Personal Best	For working on her ability to use addition strategy 'Build to the next 10' in Maths. Great work Amelia!
Prep/1K	Michael	Resilience	For overcoming his nerves during school Athletics Day and doing his Personal Best in all activities.
Prep R	Kobe	Personal Best	For trying his Personal Best in all events at school Athletics
Library	Tylar	Personal Best	For trying his absolute best to do a great Book Review!
	Colbie	Personal Best	For being wonderfully focused and enthusiastic in Library. Great job!
P.E	Oscar	Personal Best	For his enthusiasm and 'give it a go' attitude towards our focus on Netball this term in P.E. Well done!!

Principal s' Award

Lachlan	For displaying care and compassion towards your peers when they needed help on Athletics Day.
Syalis	For displaying care and compassion towards your peers when they needed help on Athletics Day.

From the Principal's Desk

GRIP Leadership Conference

On Wednesday 2nd May, I was fortunate to take our leadership group of students to a GRIP Leadership conference. We had a fun and exciting day where they got to meet a lot of students from other schools.

The students learned about transforming themselves into leaders. That being a leader includes having a positive attitude, using positive words, displaying positive actions, having integrity and showing care and kindness to others.

ANZAC Day Service

On Friday 20th April we conducted our Anzac Day Service at school. We were fortunate enough to have special guests from the Creswick-Smeaton RSL. They were Alan Morris RSL President, Ken McMillan and Paul McGuiness. Our guests were very impressed with our leaders conducting the service and the respectful behaviour of all of our students.

ANZAC Day March

On ANZAC Day we marched together as a school in the Creswick march to the cenotaph. We were represented by our School Captains Brodie and Bella reading a poem and our Vice Captains Archer and Abbey laying our wreath. Thank you to our families and school community who joined us on that morning.

Athletics Day

What an exciting and fun day we all had at our Whole School Sports held at Llanberris Athletics Track. All the students displayed our values of Respect, Resilience, Safety and Personal Best when competing in the many events.

Thank you to the parents who assisted in running events and the families who came to support the children. It was a wonderful community event. A big thank you to Mrs Hughes for organising a great day. Congratulations to Napier house on being winners on the day. Lastly congratulations to the parents on winning the staff/students/parents race.

Senior Unit Camp

Swan Hill Pioneer Settlement

Monday 21st May - Wednesday 23rd May

ALL PAYMENTS ARE NOW OVERDUE!

PERMISSION FORMS AND MEDICAL NOTES ARE ALSO OVERDUE!

Have your contact details changed?

If they have please let the office know.

Cook / Kitchen Hand position available.
Opportunity to be part of a great team in a supportive work environment.

Log Cabin Camp is located on the edge of Creswick in a peaceful bushland setting. The camp is a very popular spot for school camps, family groups and retreats, providing home style catering for groups between 50 and 140 campers.

Are you passionate about cooking and looking to be trained up to use your talents in a commercial kitchen? We are seeking a Cook to join our small but committed catering team at the camp to work on a casual basis with the potential to become permanent part-time. This role will see you working as a kitchen assistant supporting our current cook with the view to heading up a second kitchen team occasionally.

If you have strong inter-personal and communication skills and are energised by interacting with children and customers, then this is the role for you. Time flies in our kitchen and you will thrive if have the skills to work in a fast paced environment. Previous experience working as a cook or catering for large numbers is preferred, but certainly not essential, as we are keen to train the right person.

Candidates will be required to obtain a Working With Children Check (WWCC) and adhere to our Child Safe Policy.

If this role interests you and you would like to understand more about the opportunity, please call Tioni on 0435280931 or email: admin@logcabincamp.com.au.

Cleaning position available.
Local opportunity to work 10-15 hours per week during school hours.

We currently have an opportunity for a Cleaner to join our team on a casual basis, with the potential to become permanent part-time if desired. Responsibilities will include cleaning cabins and common areas, usually three times per week.

We are looking for a reliable individual who will demonstrate a high standard of cleaning with attention to detail, a can-do attitude, good communication skills and a friendly, professional manner.

Previous commercial cleaning experience is desired, but certainly not essential, as we are happy to train the right person. If you have the ability to work unsupervised as well as part of a team, meet the above requirements and are looking for work within school hours, then this is the role for you.

Candidates will be required to obtain a Working With Children Check (WWCC) and adhere to our Child Safe Policy.

Parents' Club

Mothers' Day Stall

Thursday 10th May

Creswick Primary School Parents' Club are again offering all students the opportunity to purchase an item for their Mum or Grandma this Mother's Day. Our stall will be held on the morning of **Thursday 10th May** with all items being a set cost of **$2.50 each.** A form has been sent out with the newsletter today.

If your child would like to participate, please fill in the form and return with payment to the office by **Monday 7th May.** There will also be an opportunity for students to purchase additional items on the day of the stall and after assembly on **Friday 11th May.**

Mothers' Day Afternoon Tea

On Friday 11th May we will be hosting a Mothers' Day Afternoon Tea between 2pm to 3pm in the MPB. Assembly will follow straight after. All are welcome to attend.

FlexiBuzz

Values Winners

These Values Winners have been caught using our school values

- Personal Best
- Safety
- Respect
- Resilience

Grade 6 to Year 7 Transition Forms

MUST be back at school by next Friday 11th May

RECYCLE ITEMS

If anyone has would like to "donate" recyclable items the junior unit we would love to receive them! Please leave them in the special recycle bin in the gallery. Thank you.

The Brackenbury Challenge

May 12th & 13, 2018 Creswick Vic

New date, new distances, new categories
Same grass-roots community event.
For more information go to: www.vogacycleclub.com.au

Entry is done online at www.entryzone.com.au we do have a paper copy at the office if you would like one.

Junior 6km Senior 20km, 40km and 60km
Free womens 'Come 'n' Try' skills sessions
Inaugural Brakenbury Saturday CX & Sunday Gravel Grid

Maths Problem Solving Competition

To enter the Maths Problem Solving Competition, students need to write their name, class, question number, calculations (working out) and answer on a piece of paper and place their entry into the Entry Box in front of Mrs Davies room. Parents are encouraged to work with their child to solve the problems. Entries are due by the following Thursday. Winners will be announced the Friday after entries close. Good luck!

Junior Unit
Problem Solving Question
Number: 9

There were 12 donuts in the box.
We ate five.
How many remain?

Senior Unit
Problem Solving Question
Number: 9

Ryan has been collecting the same number of football cards for 6 weeks.
He has collected 72 cards.
How many cards did he collect each week?

Introducing a Staff Member 2018

Jennie Boyd

Responsibilities: Education Support
Family: Mum, Dad, two brothers, one sister, husband and 3 children
Education: Canberra and Bendigo

Favourite

Colour: Purple **Number:** 3 **Food:** Chocolate **Drink:** Grape Juice
Book: Wonder **Film:** Spirit **Holiday Destination:** Apollo Bay

Interests

Interests: Photography, Scouts, camping, being with family
Most Exciting Time of My Life: Becoming a mum
People Admired the Most: My parents
Advice to New Preps: Believe in yourself

Introducing a Grade 6 Student 2018

Charlie Mereki-Wallace

Responsibilities: Mowing the lawn and making my bed
Family: Mum Linda, Dad Shayne and brother Wil
Education: Creswick Kinder

Favourite

Colour: Red **Number:** 21 **T.V Show:** Deadly 60 **Food:** Scrambled eggs
Drink: Strawberry Milk **Book:** Chase - Get ready to run
Film: Teenage Dragon Slayer **Music Group:** Tyler Farr
Holiday Destination: Tasmania and Bermagui NSW

Interests

Interests: Football, swimming, tennis and four square
A.F.L Team: Western Bulldogs
Most Exciting Time of My Life: When I went on the Spirit of Tasmania
People Admired the Most: My family
Advice to New Preps: Follow the school values and stay out of trouble
Goal for 2018: To improve my division in Maths
Future Career: Auto electrician

School Photos

Friday 1st June

All students **MUST** be in **FULL SCHOOL UNIFORM**.

HOUSE ATHLETICS DAY

The final results for the House Athletics Day:
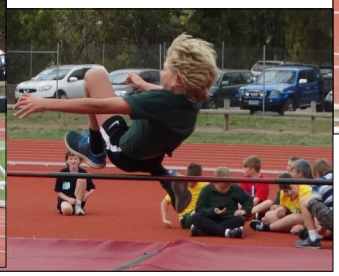
Napier – 243
Drummond – 204
Victoria – 189
Raglan - 174